



December 31, 2001

Morning Star Management
Mr. Paul Horvath
1101 Millersville Pike
Lancaster, PA 17603

RE: CA-09-21-2000

Dear Mr. Horvath:

Please find enclosed a copy of the drawings approved by the Historic Resources Commission for the alterations to the garage (barn) structure located at 933 Rhode Island. Please note that all of the windows shall be double-hung and any replacement siding shall match the existing siding.

In addition, you will need to secure the necessary building permits prior to beginning work on the project. Finally, this approval does not constitute approval of occupancy of the structure. The Lawrence Douglas Planning Office has determined that this structure is not a dwelling unit and shall not be occupied as such.

If I can be of further assistance, please do not hesitate to contact me at 832-3151.

Sincerely,

A handwritten signature in dark ink, appearing to read "Dennis J. Enslinger".

Dennis J. Enslinger, AICP
Historic Resources Administrator

Enclosure

Cc: Lee Smith, Zoning Enforcement Officer
Julie Wyatt, Environmental Inspector
Linda M. Finger, Director of Lawrence/Douglas County Planning Office

Approved & Released
CA-09-21-2000
Case No. _____ Date: 12-28-01
Planner Initials: *SP* # of Sheets 2
Director: _____

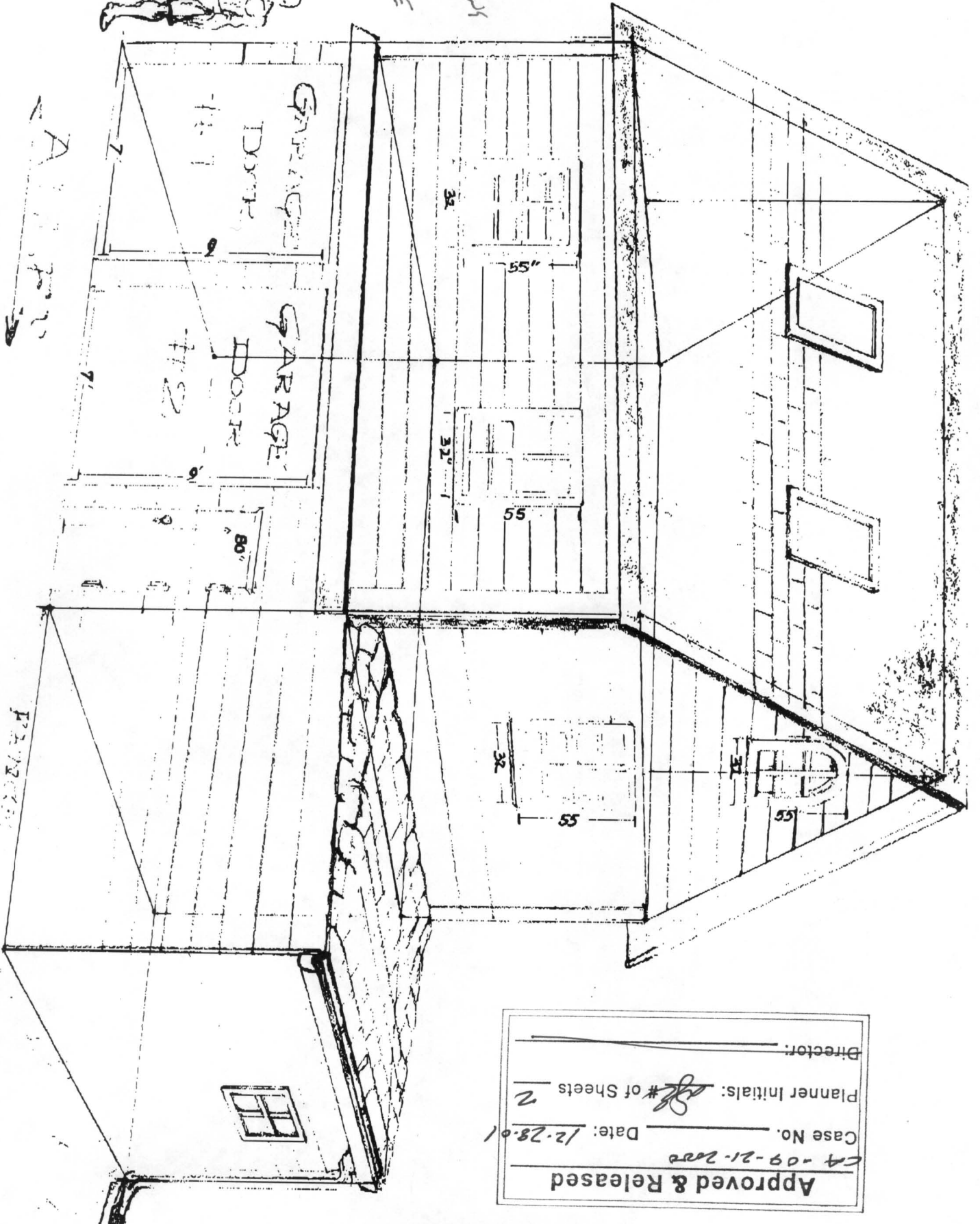

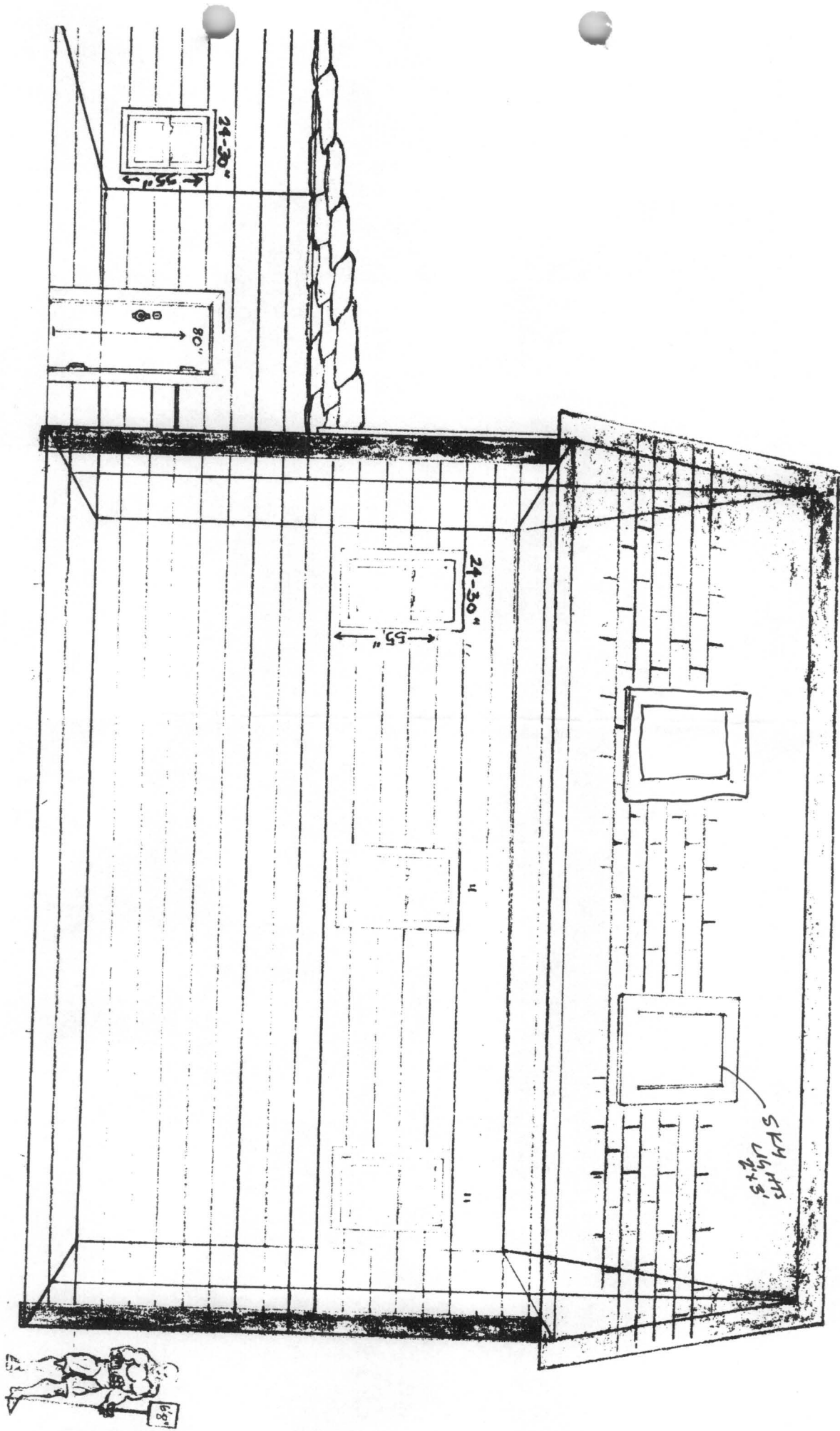

SKY HTS
14' x 5'

10' x 8'0"