

A SUBDIVISION IN THE CITY OF LAWRENCE, DOUGLAS COUNTY,
KANSAS LOCATED WITHIN THE SE 1/4 SEC. 5-T13S-R20E.

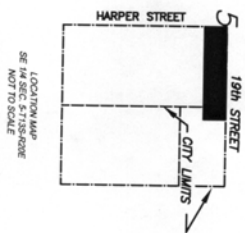

REPLAY OF LOT ONE COUNTRY VIEW ESTATE.

Diagram illustrating the location of the endpaper (Page 183 of Book 173) relative to the book binding (Book 310).

FINAL PLAT PREPARED DE