

From: Rick Gammill [mailto:rgammill@usd497.org]
Sent: Friday, January 28, 2005 9:49 AM
To: dwoosley@ci.lawrence.ks.us
Cc: David A. Williams

David,

We would like to conduct a traffic / pedestrian (stop gap) survey at Prairie Park Elementary. We had a student who was hit by a vehicle in this area last week. Administration believes there is sufficient student walking traffic to warrant an adult crossing guard at 27th Street and Kensington.

Thanks.

Rick

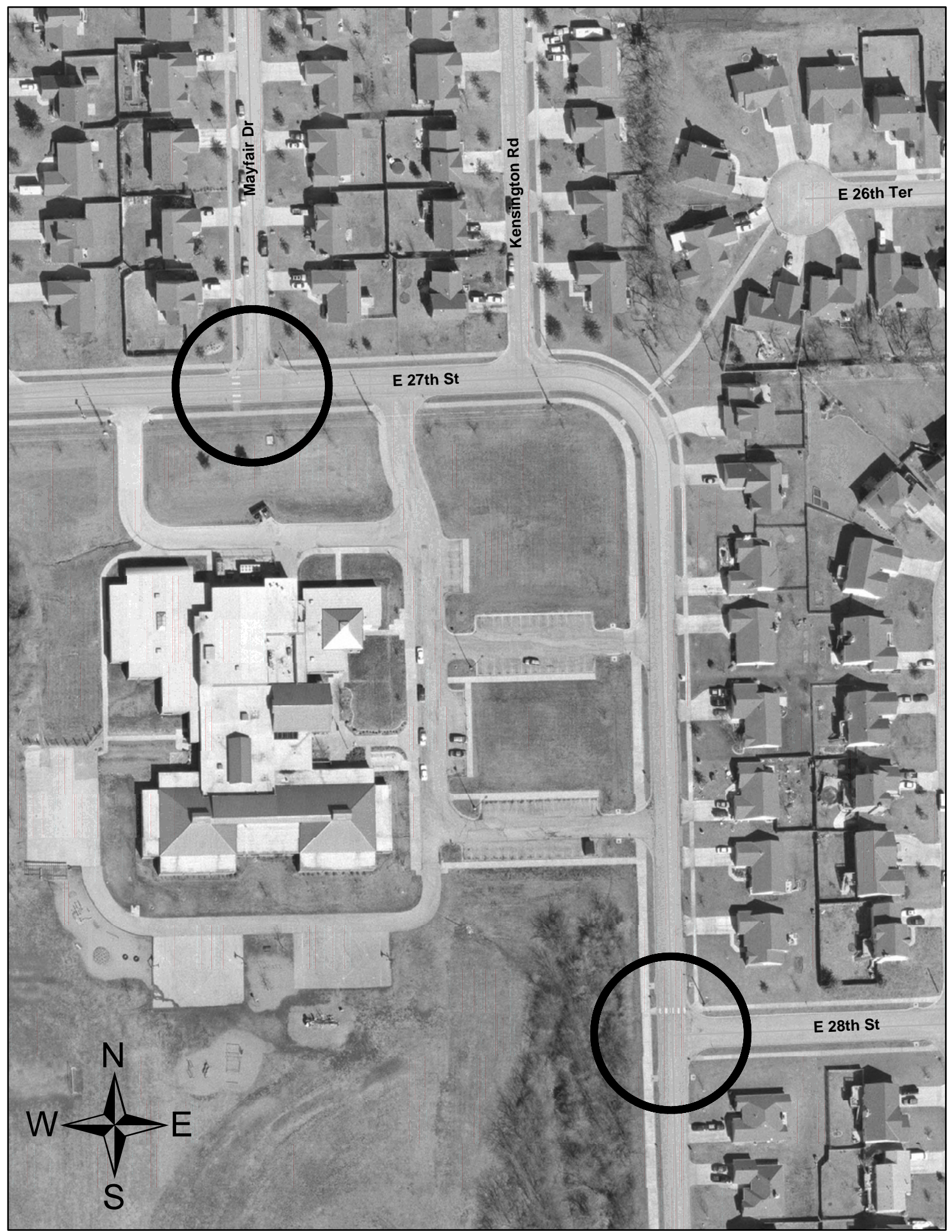

Mayfair Dr

Kensington Rd

E 26th Ter

E 27th St

E 28th St





CITY OF LAWRENCE

TRAFFIC ENGINEERING DIVISION

SCHOOL CROSSING GAP STUDY



Location: **27th Street & Mayfair Drive**

Time Period	Date / Weather						Average Gaps Per Minute	Average No. of Elementary Students
	28-Mar-05 sunny, 69°		29-Mar-05 cloudy, 72°		31-Mar-05 cloudy, 57°			
	Gaps per minute / Students							
2:50-2:55	2.2	17	1.4	28	1.0	25	1.53	23.33
2:55-3:00	1.4	34	1.6	16	1.4	16	1.47	22.00
3:00-3:05	1.4	0	2.4	4	2.2	2	2.00	2.00
3:05-3:10	1.8	1	2.2	1	3.0	0	2.33	0.67
3:10-3:15	4.4	0	2.8	0	2.8	0	3.33	0.00
3:15-3:20	3.6	1	3.0	0	2.0	0	2.87	0.33
				</				



CITY OF LAWRENCE

TRAFFIC ENGINEERING DIVISION

SCHOOL CROSSING GAP STUDY



Location: **28th Street & Kensington Drive**

Time Period	Date / Weather						Average Gaps Per Minute	Average No. of Elementary Students
	29-Mar-05 cloudy, 58°		30-Mar-05 partly cloudy, 60°		31-Mar-05 cloudy, 37°			
	Gaps per minute / Students							
7:05-7:10	1.8	0	2.6	0	2.6	0	2.33	0.00
7:10-7:15	3.6	0	3.0	0	2.6	2	3.07	0.67
7:15-7:20	2.2	0	2.4	3	3	0	2.53	1.00
7:20-7:25	1.8	1	1.8	2	1.4	1	1.67	1.33
7:25-7:30	1.6	2	2.8	3	2.4	2	2.27	2.33
7:30-7:35	3.6	7	1.6	3	1.6	5	2.27	5.00
7:35-7:40	1.2	10	0.8	12	0.6	11	0.87	11.00
7:40-7:45	2.0	11	1.0	3	1.2	6	1.40	6.67
7:45-7:50	1.4	1	1.6	0	1.4	5	1.47	2.00
Totals		32		26		32		30.00