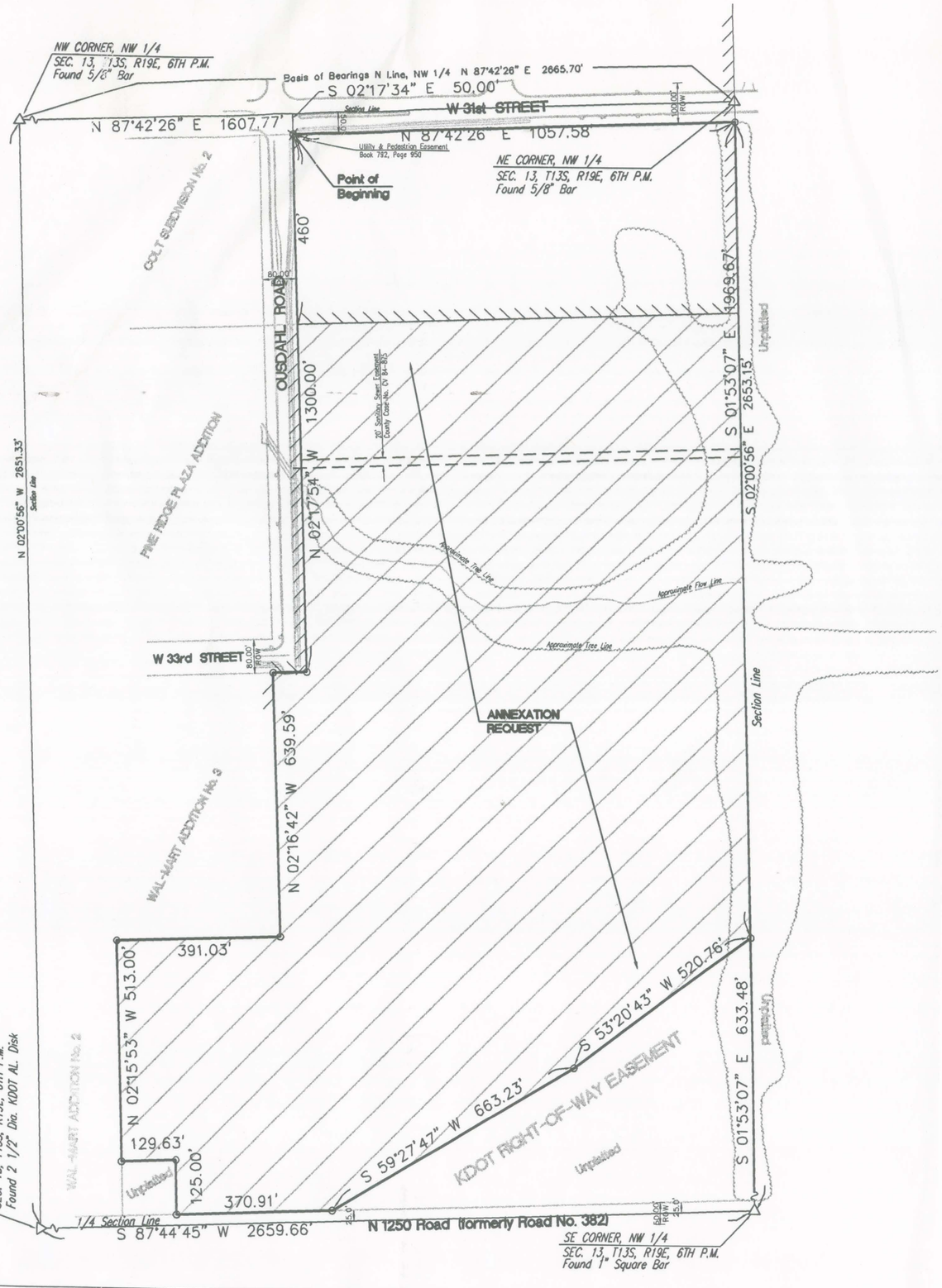

LEGEND

- Area Requested to be Annexed
- City Limits Line
- Easement Line
- ROW Right-of-Way
- Section Corner
- 5/8" Bar Set with Cap Stamped "PEC CLS 65"
- Chiseled "+"

Basis of Bearings is N 87°42'26" E on North Section Line, based on Kansas State Plane Coordinate System, NAD83, North Zone

300 0 150 300 600

1 inch = 300 feet

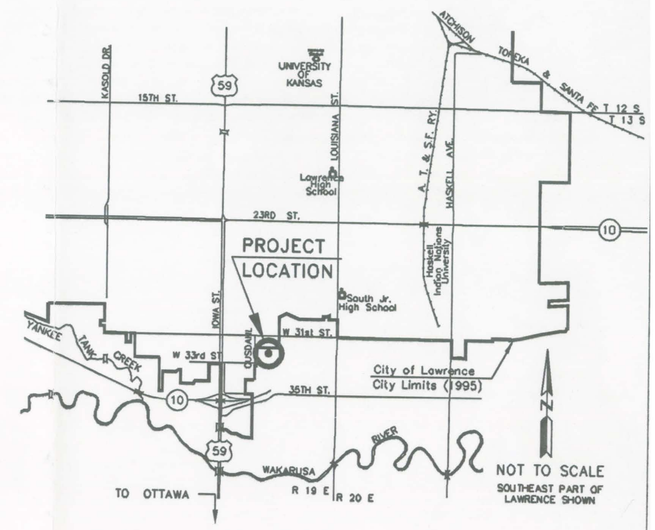

VICINITY MAP

No.	Revision	By	Date

CITY OF LAWRENCE
DOUGLAS COUNTY, KANSAS

ANNEXATION REQUEST MAP

OF

A PORTION OF NW 1/4, SECTION 13, T13S, R19E

Professional Engineering Consultants, P.A.
616 VERMONT ST. SUITE B, LAWRENCE, KANSAS 66044
785-842-6464 / FAX 785-842-4140

Designed by	MWB	Job No.	06a31-005
Drawn by	JPR	Date	May 9, 2007

Sht. 1 of 1

Plot Scale 1:1 05-09-2007 10:14:36 AM by JPR
F:\2006\06A31-5\dwg\maps\Annex07