ID	Task Name	Duration	Start	Finish
0	K-10 & Farmer's Turnpike Plan	21.2 wks	Tue 2/19/08	Wed 7/16/08
1	Define plan boundaries	7 days	Tue 2/19/08	Wed 2/27/08
2	Project update to City Manager	0 days	Tue 3/4/08	Tue 3/4/08
3	Staff committee meeting	3 days	Wed 3/5/08	Fri 3/7/08
4	Inventory survey and data collection	3 wks	Mon 3/3/08	Fri 3/21/08
5	Staff site visit	1 day	Tue 3/4/08	Tue 3/4/08
6	Identify key stakeholders	3 days	Wed 3/5/08	Fri 3/7/08
7	Existing conditions	15 days	Mon 3/3/08	Fri 3/21/08
8	Area history	15 days	Mon 3/3/08	Fri 3/21/08
9	Assessment of area's strengths and weaknesses	7 days	Thu 3/20/08	Fri 3/28/08
10	Identify issues, priorities, purpose statement	7 days	Thu 3/20/08	Fri 3/28/08
11	Identify goals	7 days	Thu 3/20/08	Fri 3/28/08
12	Public comment period re: strengths, weaknesses, issues, priorities, goals	2 wks	Wed 3/26/08	Tue 4/8/08
13	1st draft	7 days	Thu 4/3/08	Fri 4/11/08
14	Staff committee draft review	5 days	Mon 4/14/08	Fri 4/18/08
15	Revise draft	2 days	Mon 4/21/08	Tue 4/22/08
16	Update memo on PC Agenda-communications	0 days	Wed 4/23/08	Wed 4/23/08
17	Internal review	1 wk	Wed 4/23/08	Tue 4/29/08
18	City Manager/Assistant City Managers	5 days	Wed 4/23/08	Tue 4/29/08
19	Planning Staff	5 days	Wed 4/23/08	Tue 4/29/08
20	Business link	0 days	Mon 4/28/08	Mon 4/28/08
21	Revise Draft	2 days	Wed 4/30/08	Thu 5/1/08
22	Property owner/stake holder meeting notice	1 day	Wed 4/30/08	Wed 4/30/08
23	Post draft for public comment	10 days	Fri 5/2/08	Thu 5/15/08
24	Public meeting to review draft	0 days	Thu 5/15/08	Thu 5/15/08
25	Revise Draft	7 days	Fri 5/16/08	Mon 5/26/08
26	Update memo on PC Agenda-communications	0 days	Wed 5/21/08	Wed 5/21/08
27	June PC legal due	0 days	Wed 5/28/08	Wed 5/28/08
28	Property owner/stake holder meeting notice	1 day	Mon 5/26/08	Mon 5/26/08
29	Discuss at PC mid-month	0 days	Wed 6/4/08	Wed 6/4/08
30	Post revised draft for public comment	20 days	Tue 5/27/08	Mon 6/23/08
31	Planning Commission meeting	0 days	Wed 6/25/08	Wed 6/25/08
32	City Commission meeting	0 days	Tue 7/15/08	Tue 7/15/08
33	County Commission meeting	0 days	Wed 7/16/08	Wed 7/16/08

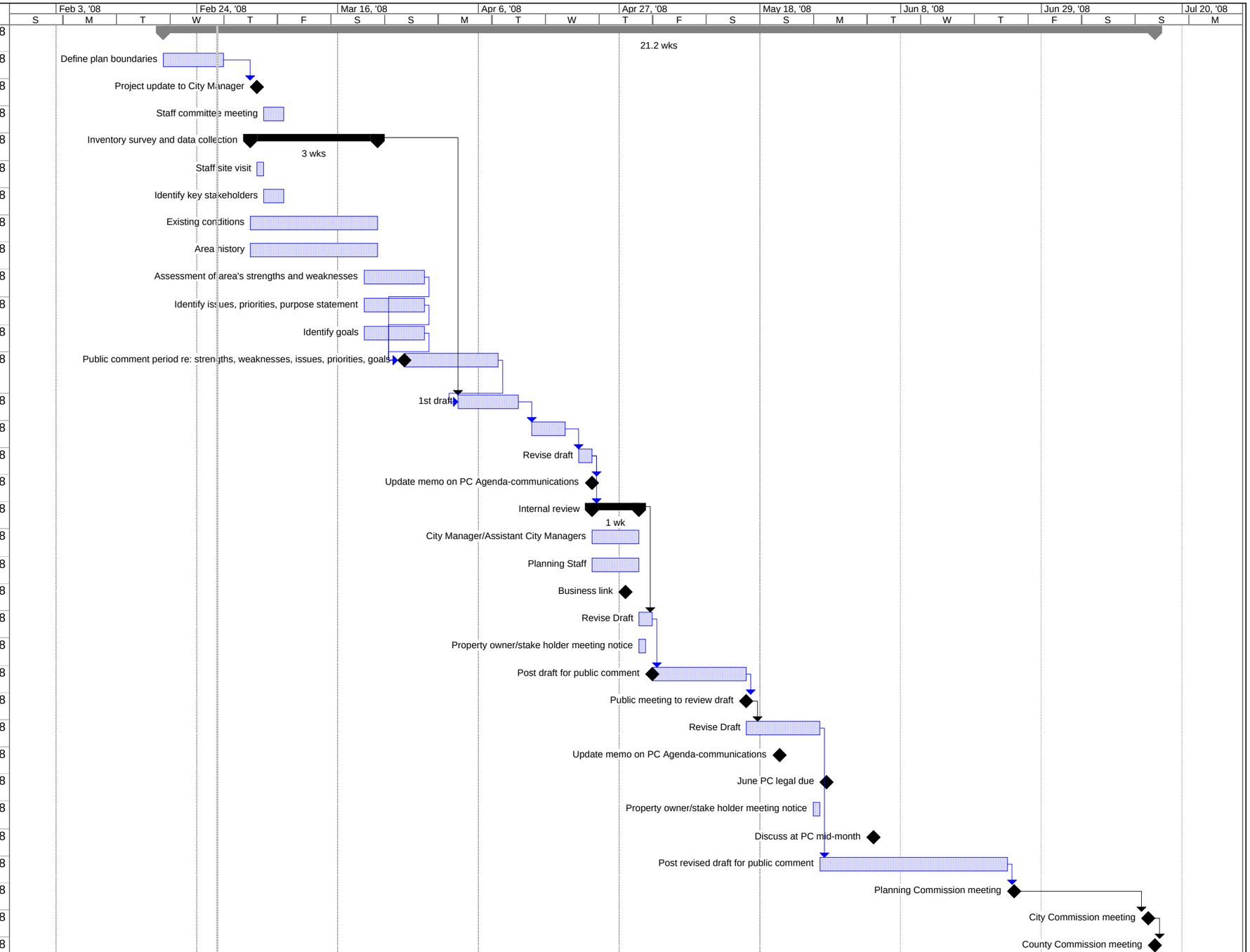

Project: K-10 & Farmer's Turnpike Plan
Date: Wed 2/27/08

Task | Progress | Milestone | Summary | Project Summary