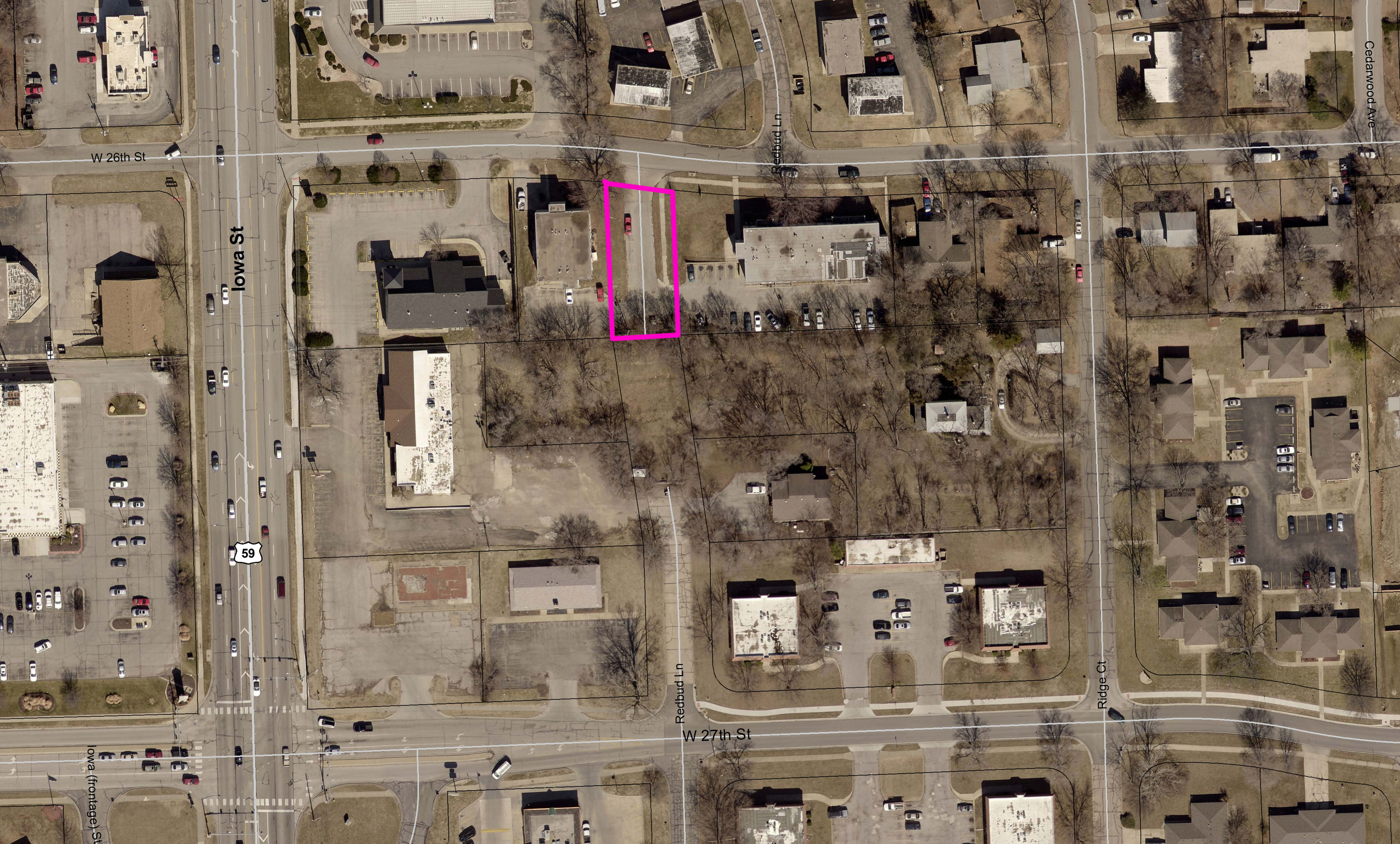
W 26th St
Iowa St
59
Redbud Ln
Cedarwood Ave
W 27th St
Iowa (frontage) St
Ridge Ct