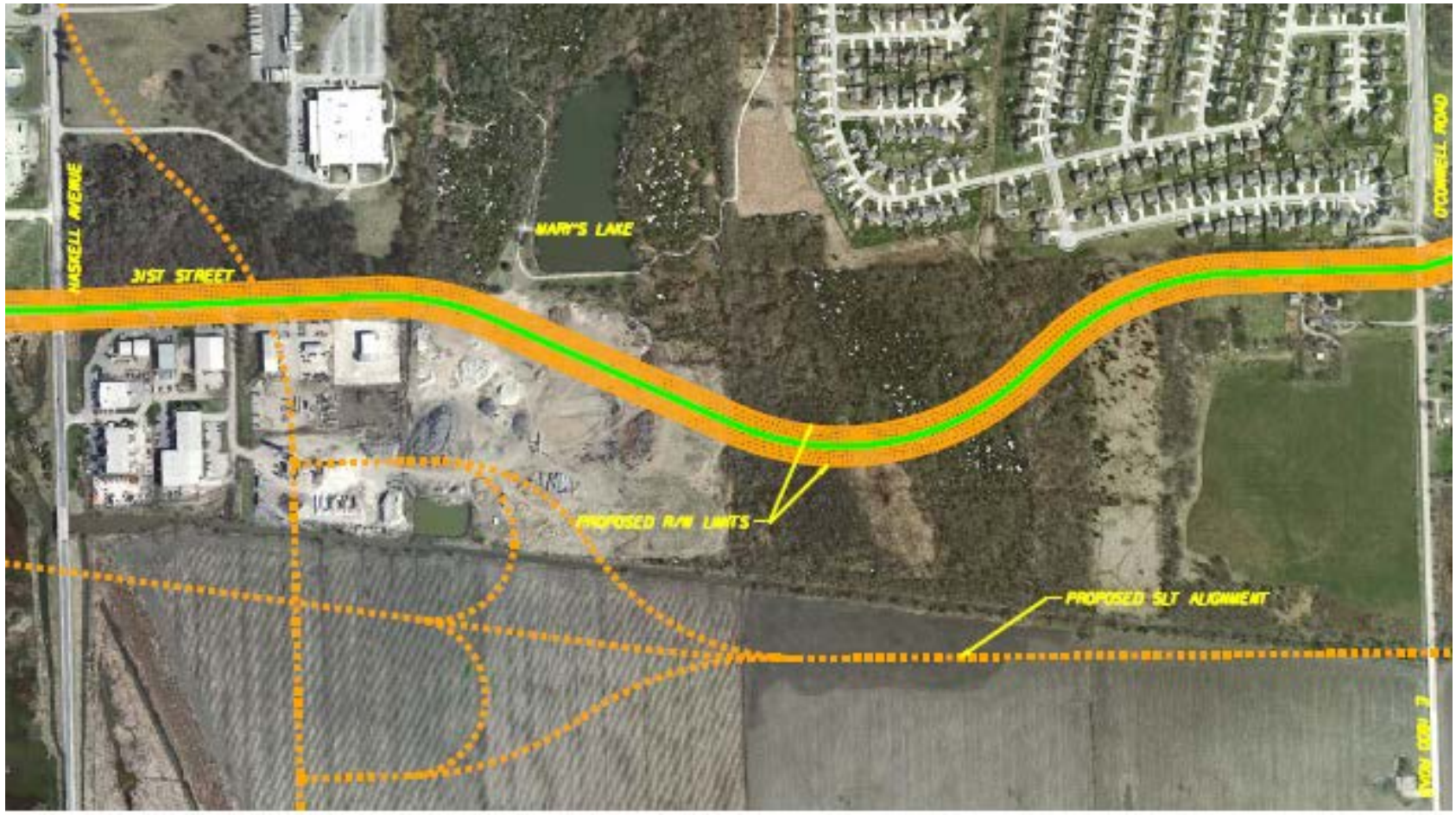

31st Street Alignment

(Roundabout @ O'Connell intersection)