

5

4

3

2

1

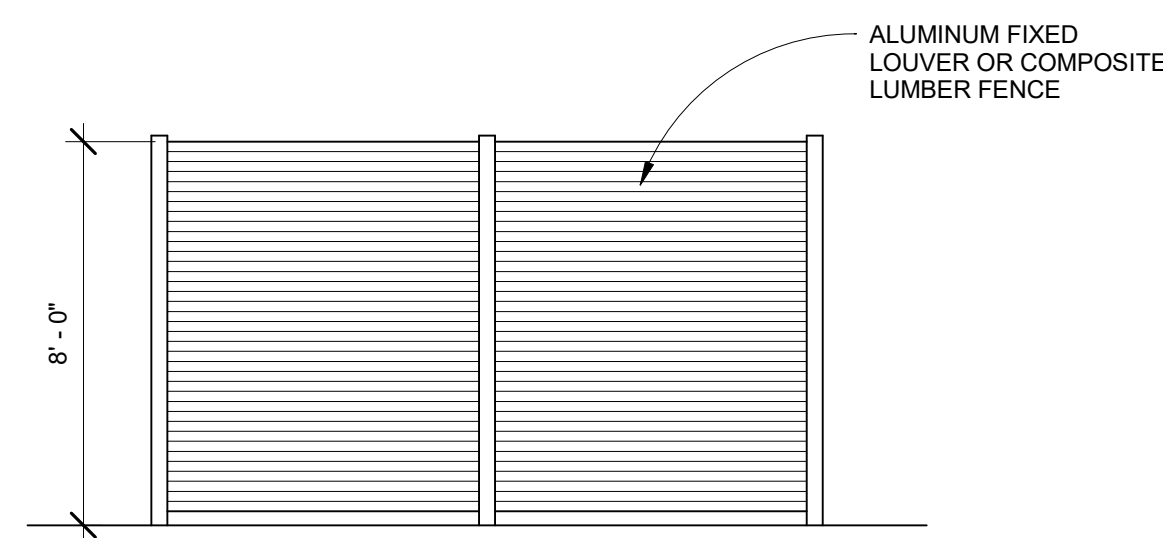

7 TRASH ENCLOSURE SIDE ELEVATION (TYP. 2)
A101 1/4" = 1'-0"

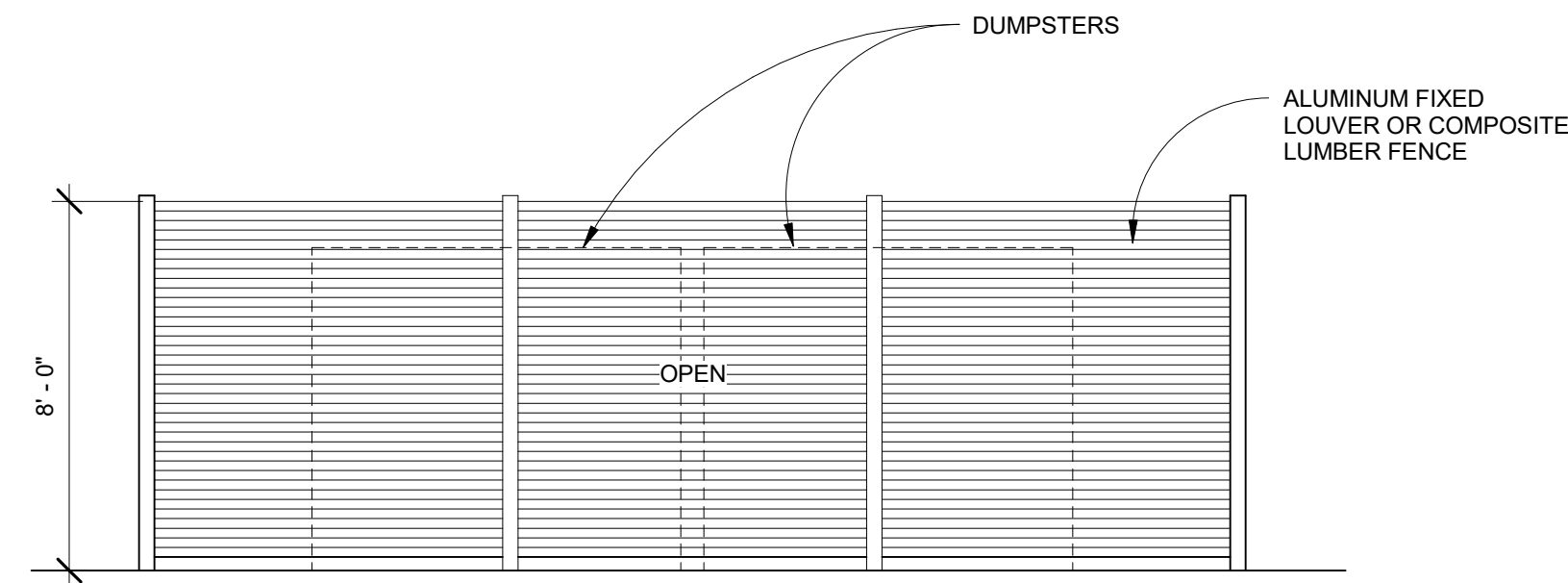

6 TRASH ENCLOSURE FRONT ELEVATION
A101 1/4" = 1'-0"

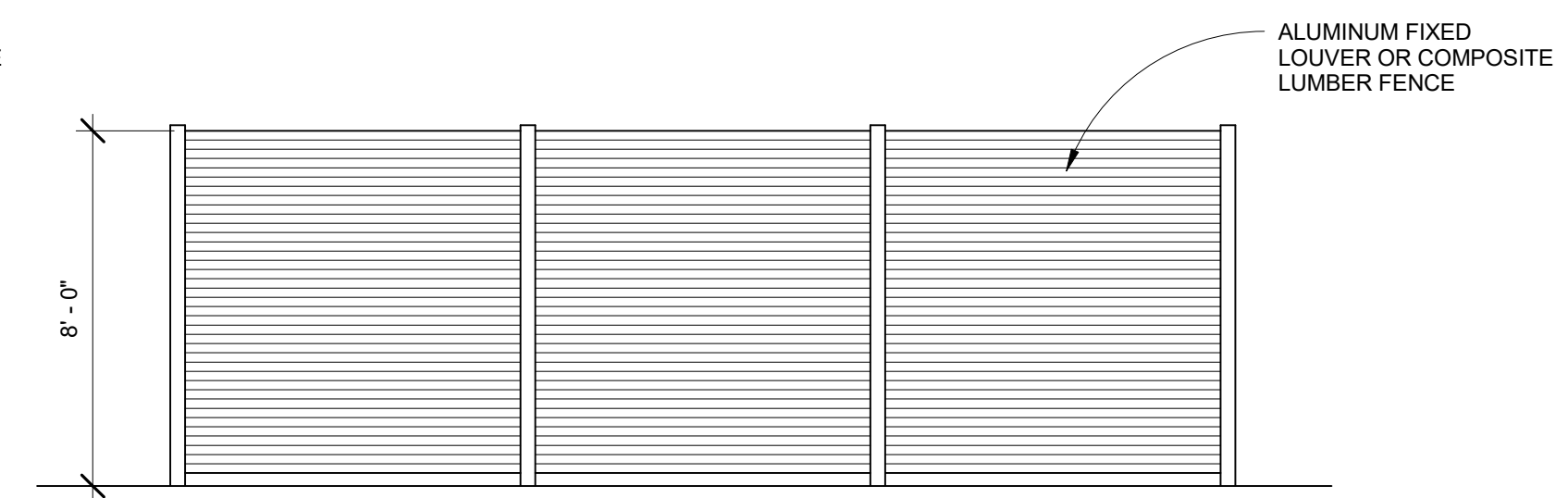

5 TRASH ENCLOSURE BACK ELEVATION
A101 1/4" = 1'-0"

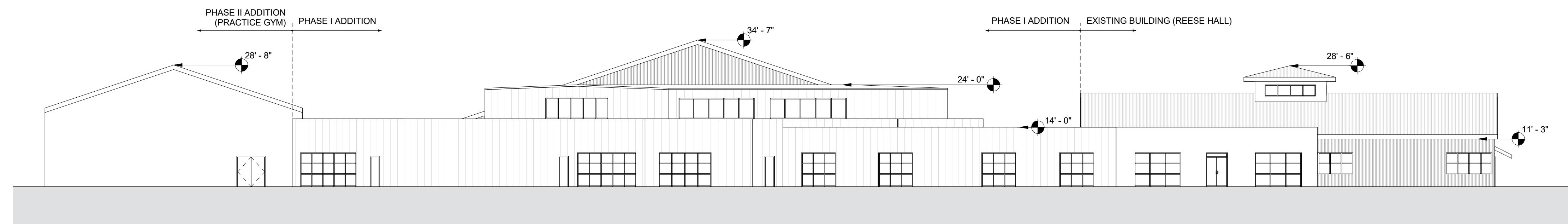

4 WEST ELEVATION
A101 1/16" = 1'-0"

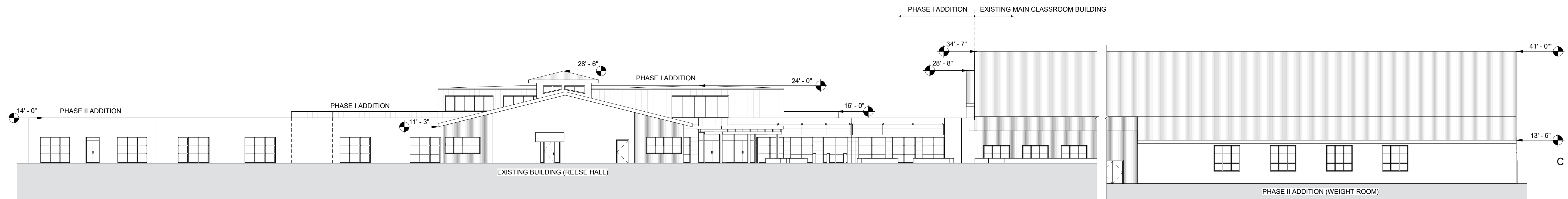

3 SOUTH ELEVATION
A101 1/16" = 1'-0"

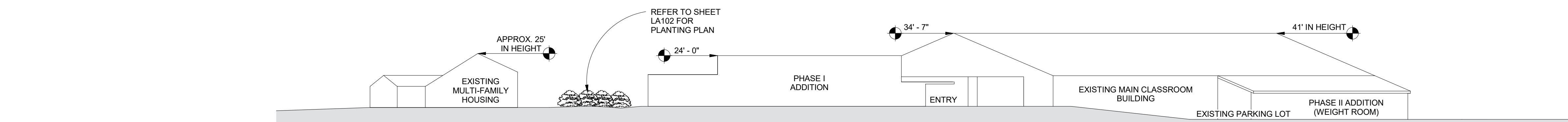

2 SITE SECTION LOOKING NORTHEAST
A101 1" = 30'-0"

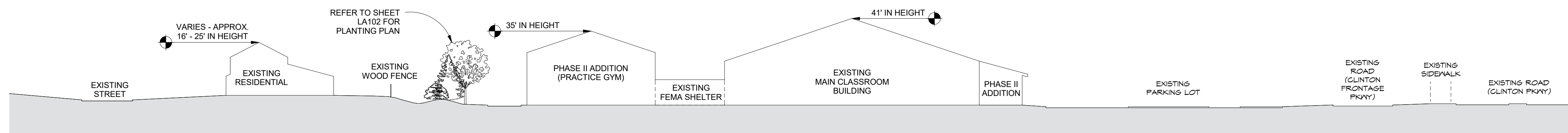

1 SITE SECTION 1 LOOKING EAST
A101 1" = 30'-0"

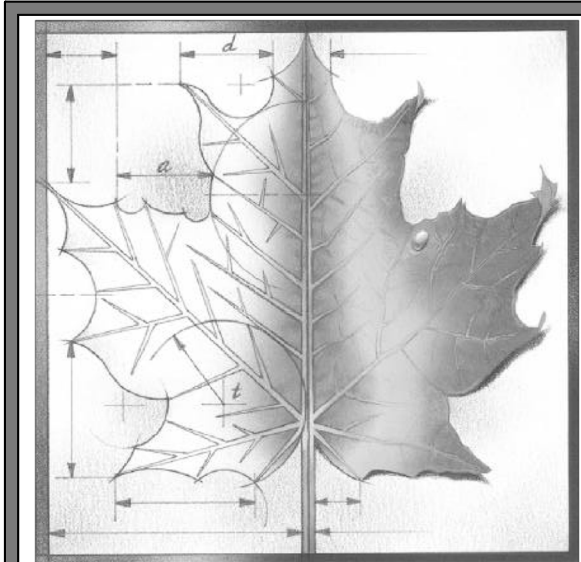

BBN

BBN ARCHITECTS INC
411 NICHOLS ROAD, SUITE 246
KANSAS CITY, MO 64112
PH: 816-753-2550
WWW.BBNARCHITECTS.COM

Information provided on the drawings regarding existing conditions has been obtained from the best sources available, but cannot be guaranteed in all respects. Contractor shall verify all such information prior to proceeding with any new work that may be affected. Include as part of the contract all work required to produce the indicated result. All drawings and written material appearing herein constitute the original and unpublished work of the Architect, and same may not be duplicated, used or disclosed without the written consent of the Architect.
© BBN Architects, Inc.

THIS SUBMITTAL IS FOR
PLANNING PURPOSES ONLY -
NOT FOR CONSTRUCTION

REVISIONS:

1	APRIL 6, 2018
2	
3	
4	
5	
6	
7	

Project Number: -

Date: 02-20-18

Project Name:

**Bishop Seabury
Academy SUP**

Project Address:

4120 Clinton Pkwy, Lawrence, KS
66047

Sheet Title:

**SITE SECTIONS
AND
ELEVATIONS**

Sheet:

A101

5

4

3

2

1

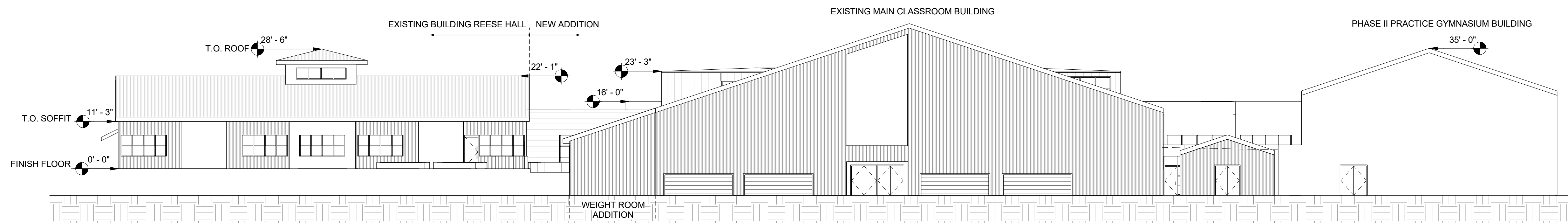

1 EAST ELEVATION
A 102 1/16" = 1'-0"

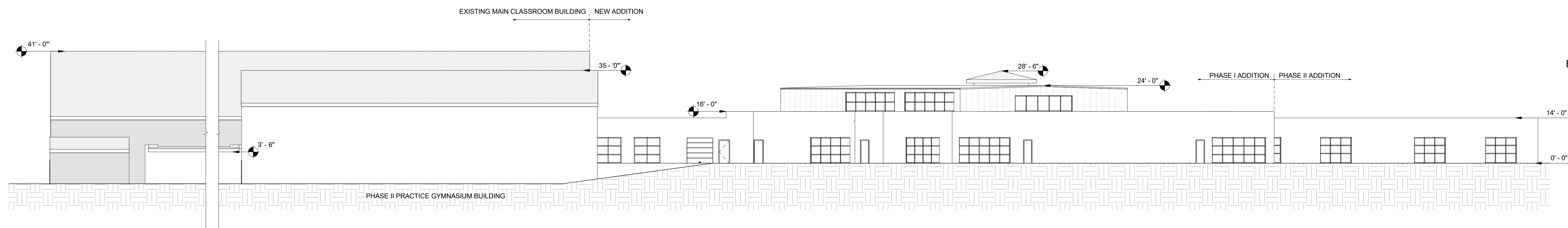

2 NORTH ELEVATION
A 102 1/16" = 1'-0"

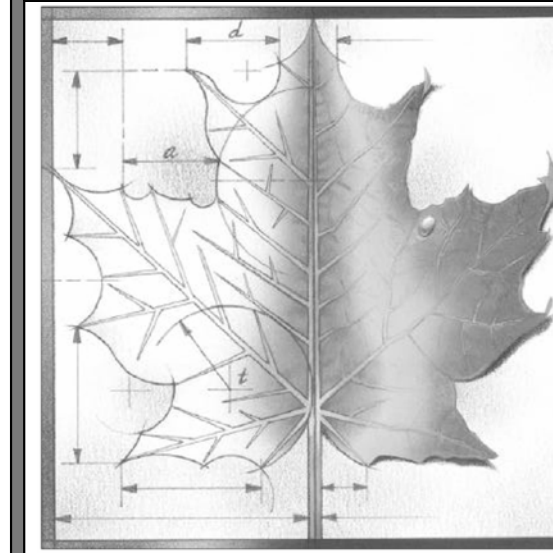

BBN

BBN ARCHITECTS INC
411 NICHOLS ROAD, SUITE 246
KANSAS CITY, MO 64112
PH: 816-753-2550
WWW.BBNARCHITECTS.COM

Information provided on the drawings regarding existing conditions has been obtained from the best sources available, but cannot be guaranteed in all respects. Contractor shall verify all such information prior to proceeding with any new work that may be affected. Include as part of the contract all work required to produce the indicated result. All drawings and written material appearing herein constitute the original and unpublished work of the Architect, and same may not be duplicated, used or disclosed without the written consent of the Architect.
© BBN Architects, Inc.

NOT FOR CONSTRUCTION

REVISIONS:

1	
2	
3	
4	
5	
6	
7	

Project Number: _____

Date: _____

Project Name:
Bishop Seabury Academy

Project Address:
4120 Clinton Pkwy, Lawrence, KS 66047

Sheet Title:
EXTERIOR ELEVATIONS

Sheet:
A 102